

PROPOSED GROUND FLOOR PLAN
SCALE 1:100 @ A1

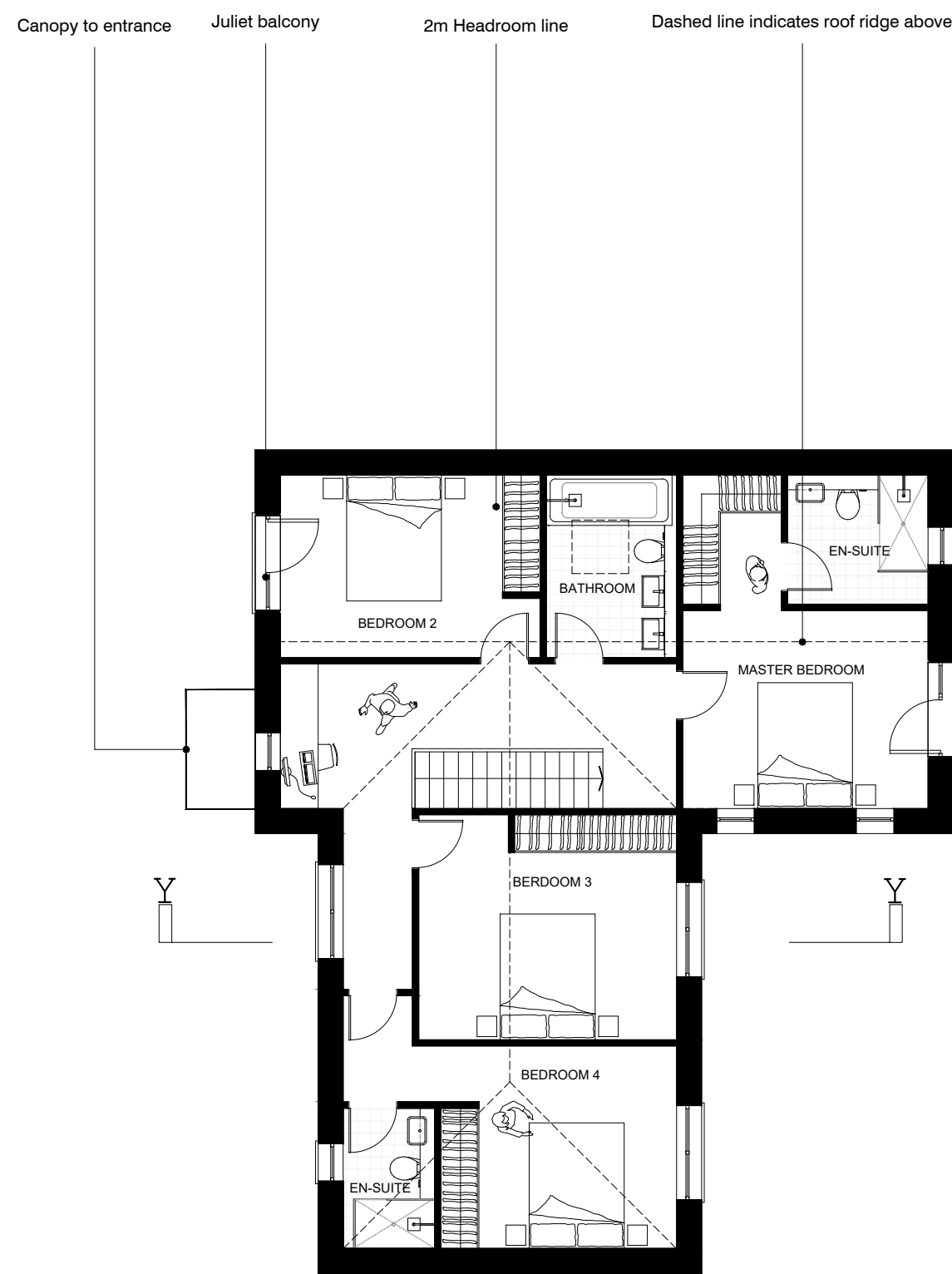

PROPOSED FIRST FLOOR PLAN
SCALE 1:100 @ A1

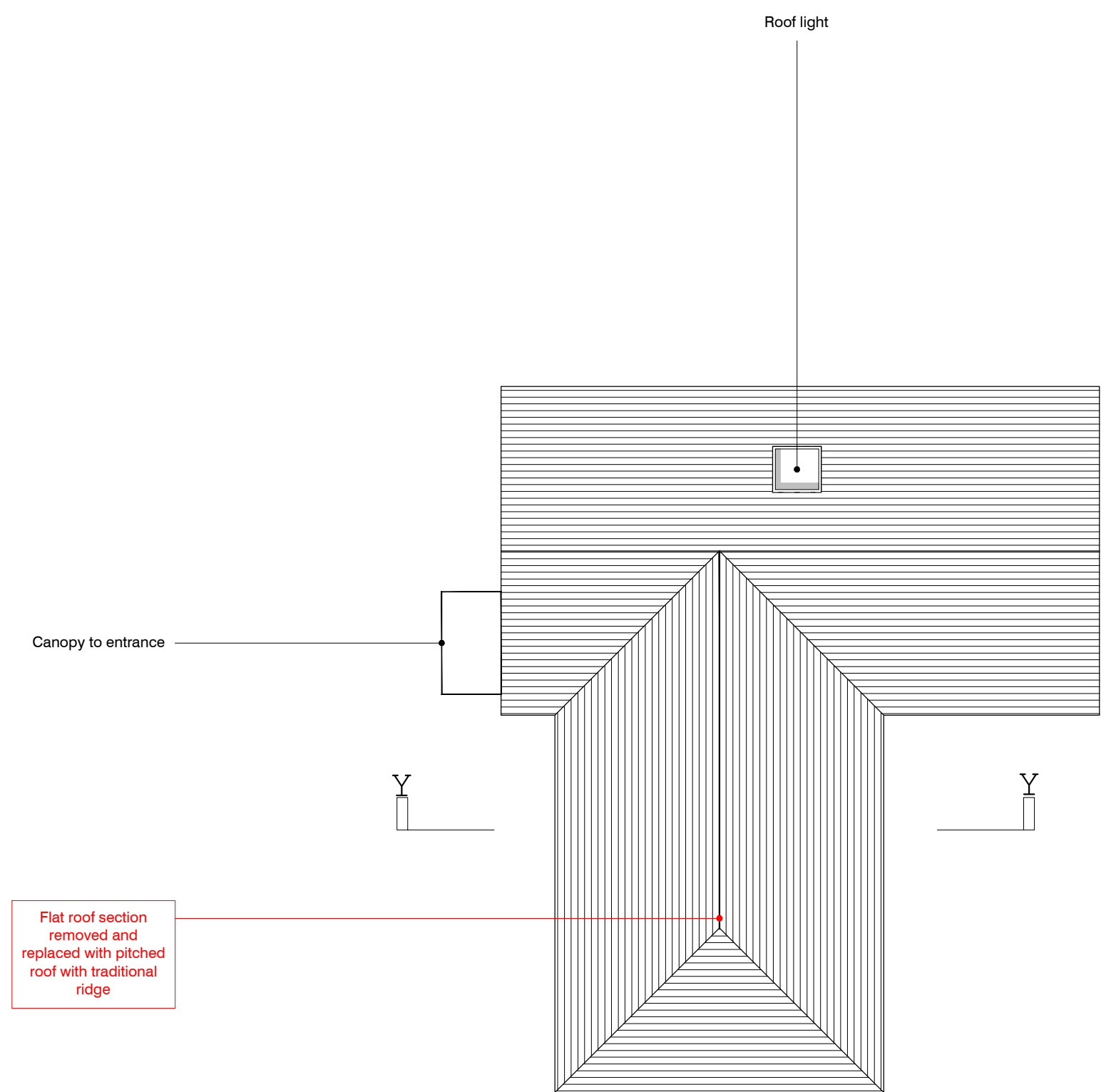

PROPOSED ROOF PLAN
SCALE 1:100 @ A1

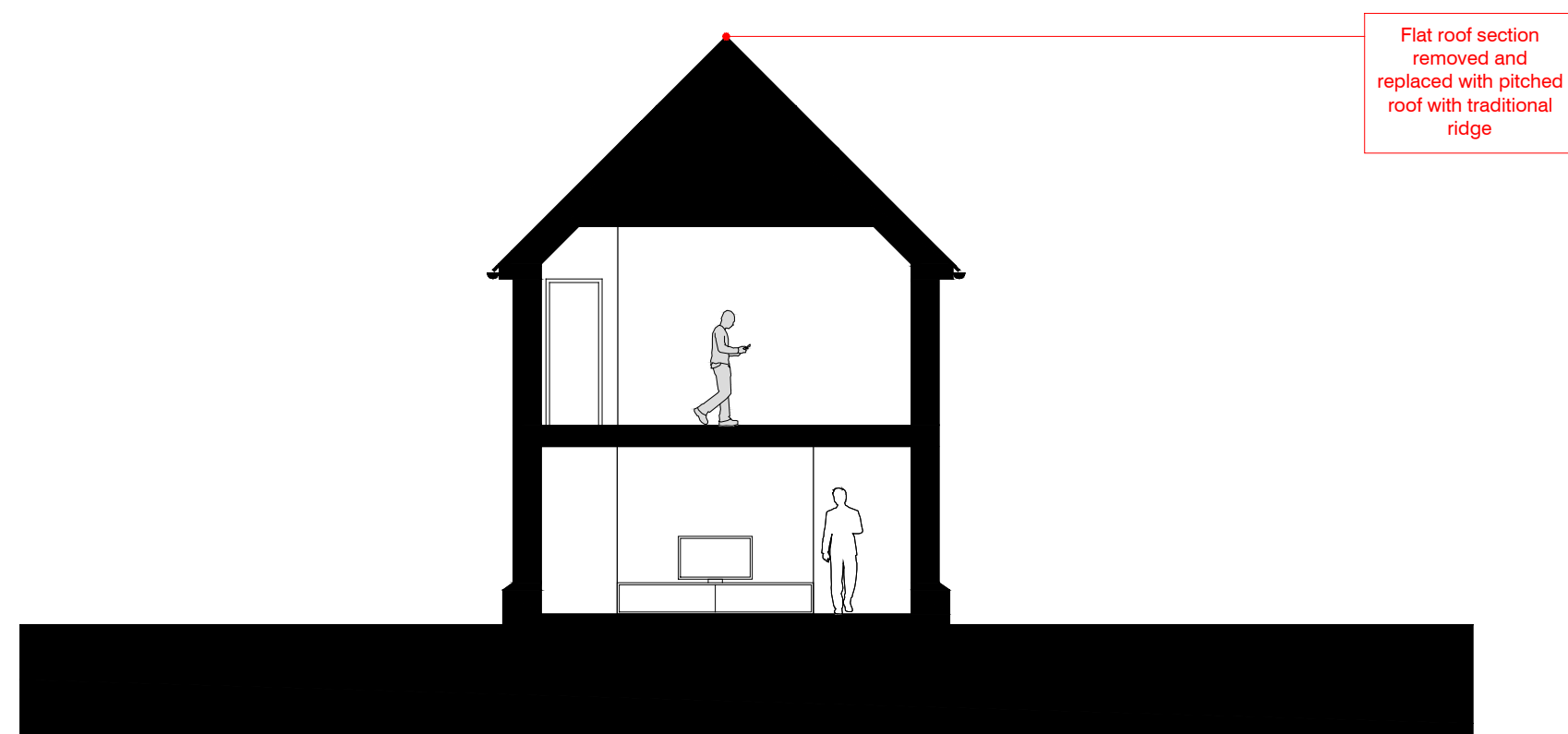

Section YY 1:100 @ A1

A. AMENDMENT MADE TO ROOF FROM FLAT TO RIDGE ACKNOWLEDGING CASE OFFICERS COMMENT 15.04.23

Hollaway

London | 10a Acton Street | London | WC1X 9SD
T: +44 (0) 20 7096 3420 | E: london@hollawaystudio.co.uk | W: www.hollawaystudio.co.uk
Kent | The Tramway Stables | Ramport Road | Hythe | Kent | CT21 5BQ
T: +44 (0) 1303 260 515 | E: kent@hollawaystudio.co.uk | W: www.hollawaystudio.co.uk

Project | HIGH MEADOW,
SANDLING ROAD, SALTWOOD, CT21 4QJ
Client | MR & MRS SERCOMBE
Title | HOUSE 2 PLANS
Status | PLANNING

Scale @ A1 | 1:100 Date | DEC 2022 Drawn | PP Chk'd | MW

Project Number | Drawing Number | Revision
21.050 | 07 | A

