

'Frith' southern end



looking west from Coopers Lane on the eastern boundary, plots 1-2 front with 3 & 4 beyond



looking east towards Coopers Lane from the turning area plots 1-2 rear

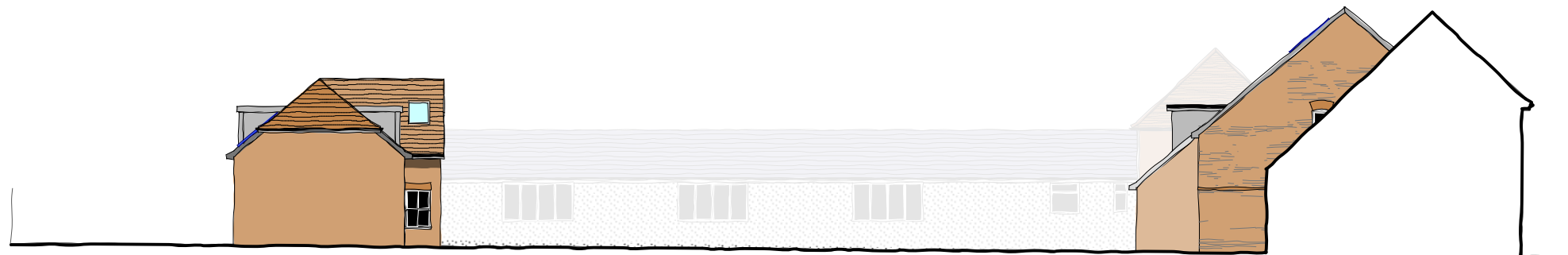

plot 3 south side looking north from the southern boundary, as seen from 'Frith' plot 1 south side



plot 2 north side looking south from the northern boundary, as seen from 'Yonder' plot 4 north side

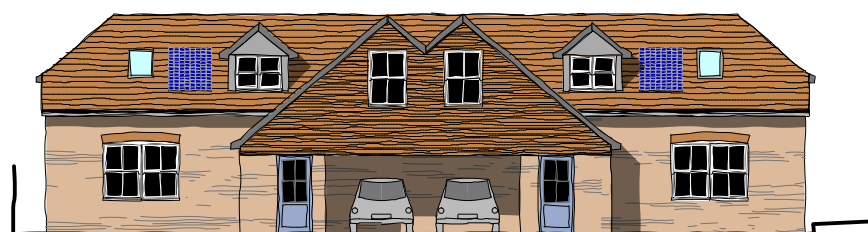

plots 3 and 4 front
looking east from the proposed parking area

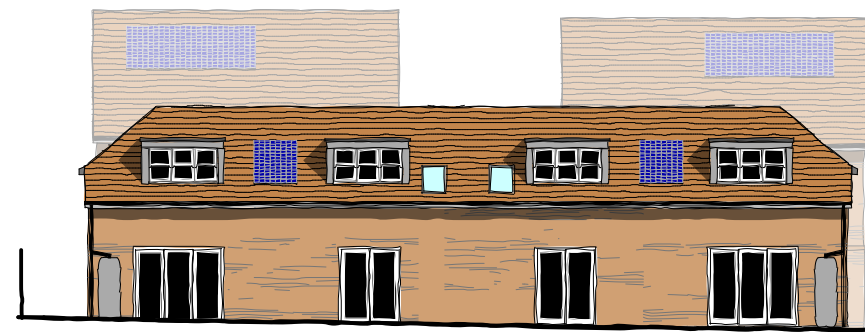

plots 3 and 4 rear
looking east towards Coopers Lane from the western boundary

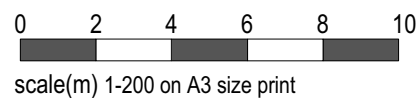

Materials Schedule

Walls - red/brown stock bricks (Ibstock Capital Multi stock)

Windows - white upvc vertical sliding sash

Rear doors - white upvc multi fold

Front doors - painted hardwood

Roofs - plain tiles (Rosemary Clay Classic, 83 Heather Brindle (Sanded), Sanded / Granular, Clay)

Drive & parking spaces - Marshalls Driveline Piora Permeable Brindle Block Paving



A - PV & waterbutts added. GB/08/12/23

CLIENT; Redec Ltd
 PROJECT; Glendale House Aldington TN25 7HH
 TITLE; proposed site elevations
 SCALE; 1-200 (A3) DATE; Feb. 21 DWN;GB
 DRAWING NUMBER 20-52-35 A

